

RESIDENCY OPEN CALL FOR ARCHITECTS & DESIGNERS

Modular Design Apparatus – A multi-discipline
build for Migrants' Reception Centre

The residency project has been pre-selected for E.U. funding

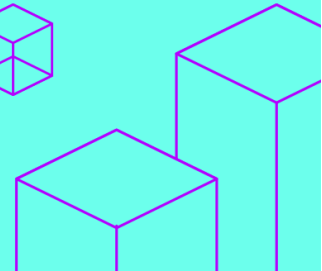
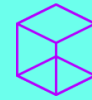

OPEN CALL

The team will consist of 4 professionals with a background in Architecture and the sectors of Interior and/or Product and/or Furniture design.

The applicants must have completed their 18th year of age by the time the project commences and must be legal **residents** of one of the Creative Europe Countries, regardless of nationality (Eligible Counties: Albania, Austria, Armenia, Belgium, Bosnia Herzegovina, Bulgaria, Croatia, Cyprus, Czech Republic, Denmark, Estonia, Finland, France, Georgia, Germany, Greece, Hungary, Iceland, Ireland, Italy, Kosovo*, Latvia, Liechtenstein, Lithuania, Luxembourg, Malta, Montenegro, Netherlands, North Macedonia, Norway, Poland, Portugal, Romania, Serbia, Slovakia, Slovenia, Spain, Sweden, Tunisia, and Ukraine).

The project will have a total duration of 7 months starting on 10/01/2024 and should be completed by 10/08/2024.

As host, TMS will:

- Provide resident artists accommodation close to our facilities where you will be conducting most of your work.
- **Residency grant (lump sum)**
 - Offer each resident an allowance of 25 (twenty-five) euro per day for the duration of their residency.
 - Travel Allowance for all residents:
 - Travel distance 600 to 5.000 km - €350 per participant.
 - Travel distance from 5.001 km - €700 per participant
- **Residency grant Top-ups (lump sum)**
 - Visa Top-up: For expenses related to visa processes - €80 per participant
 - Family Top-up: For applicants with children below the age of 10. The amount is fixed, regardless of the number of children. - €100 per participant
 - OCTs and ORs Top-up: For travelling to or from Overseas Countries and Territories or Outermost Regions. - €150 per participant
 - Green Top-up: For choosing not to travel by airplane (round-trip). Only applicable for journeys of 600 km or more. - €350 per participant
 - Disability Support: For people whose disabilities affect their ability to carry out the mobility project. Budget to be agreed according to individual needs. – Up to €75 per day per participant.
- Provide all the materials needed for the completion of the project amounting up to a total of €10,000 (ten thousand).

DEADLINE TO APPLY

October 5th, 2023 | 12AM EET

CRITERIA OF SELECTION

A. SELECTION CRITERIA

The successful applicants will be evaluated on their knowledge of the below:

- Relevant Background to the objectives of the call (studies, participation in similar workshops or projects, interest in social innovation)
- 2D drawing, 3D modeling skills, Detailing
- Creative & Critical Thinking, Ideation and conceptualization skills
- Digital Fabrication experience (3D printing, laser cutter, CNC)
- Making Skills in 1:1 Scale (wood, metal, other)

B. OTHER CRITERIA

The below will also be factored in, when evaluating candidates:

- Ability to work individually and within a team
- Friendly personality that adjusts easily in different environments
- Interest/Experience in Social Design/ Innovation projects

HOW TO APPLY

In order to apply candidates should:

- Complete the application form which you can find [here](#)
- Upload the required documents as below:
 - Portfolio (The artistic portfolio presents sample of current work, links to relevant work, etc.)
 - CV (A Curriculum Vitae presents a short description of education, qualification and previous job experiences.)
 - Proof of legal residence (Any document proving that the participating residents are legally registered as residents in one of the Creative Europe countries. E. g.: ID, passport, refugee status, housing contract, bills etc.)